

KOLB LAND CONSULTING, INC.
LAND SURVEYING • SUBDIVIDING • LAND PLANNING

LAKE GENEVA, WISCONSIN 53147

LOCKWOOD BOULEVARD

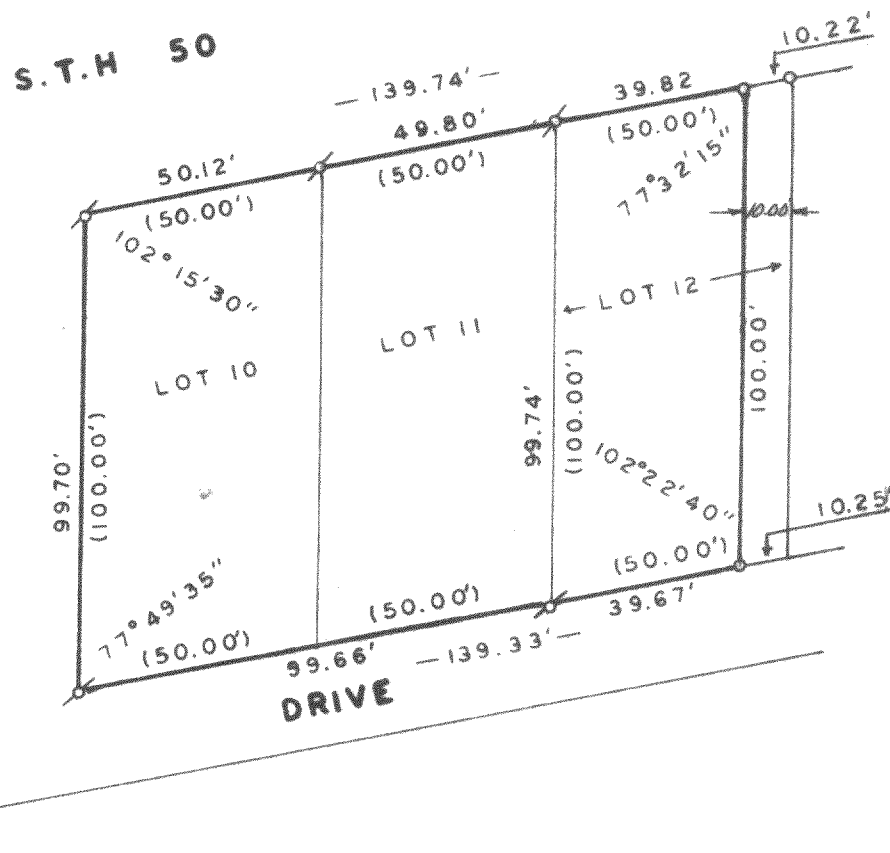

PLAT OF SURVEY OF

LOTS 10, 11 AND 12, EXCEPT THE EAST
10 FEET OF LOT 12, GOLF HILLS SUB-
DIVISION, TOWN 2 NORTH, RANGE 18
EAST, WALWORTH COUNTY, WISCONSIN.

ORDERED BY: CATHERINE SHEPPARD
3125 LOCKWOOD BLVD.
LAKE GENEVA, WI

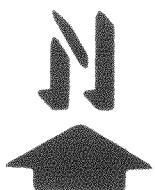

SCALE: 1"=40'

LEGEND

- ⊗ IRON PIPE FOUND
- IRON PIPE SET
- (7) AS RECORDED

I, HAROLD H. KOLB, DO CERTIFY
THAT I HAVE SURVEYED THE PROPERTY
HEREON DESCRIBED ACCORDING TO THE
OFFICIAL RECORDS, AND THAT THE PLAT
HEREON IS A CORRECT REPRESENTATION
OF THE LOT LINES TO THE BEST OF MY
KNOWLEDGE AND BELIEF.

Harold H. Kolb
HAROLD H. KOLB

WISCONSIN REGISTERED LAND SURVEYOR, S-187
DATE JUNE 22, 1984